

DBU

How do you DBU?

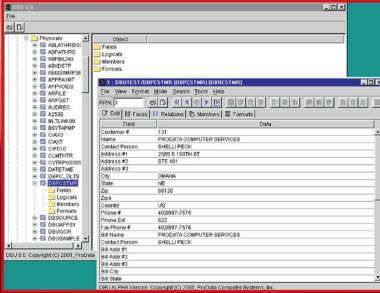

DBU GUI Version



DBU Traditional Green Screen

"DBU has become an integral part of my toolkit. The ease and speed which I can access and update data is a God-send. ProData also has the most professional and friendliest sales and support staff in the business."

Chris Hillock
Intentia West



www.prodatacomputer.com
800.228.6318

The 'Must Have' database tool for all IBM i shops

DBU allows you to access your database graphically or via green screen. It "plugs-in" to any any Eclipse-based IDE, making it easy for developers to work in the latest development environment. DBU allows users to view and update any file instantly without time consuming queries, DFU or programming.

Now available in multiple power packed interfaces! We've combined:

- » Graphical User Interface
- » Green Screen
- » Eclipse-based IDE

The Power & Performance

DBU provides all the features that are available with the traditional green screen solution.

- » SQL facility which allows more complex searches
- » Supports DBCS for Chinese, Korean and Japanese character handling
- » Data exports to comma-delimited files and xml configurations
- » Capture Data Areas & User Space modifications in Audit logs and journals
- » Perform searches on User Spaces
- » Display of database triggers on physical files
- » Advanced record duplication functionality
- » Advanced key field arrangement control
- » Export SQL data definitions
- » Add, change, delete or display files, data areas, user spaces and journals
- » Search, scan or replace field contents
- » Secure files with authority options
- » Monitor file changes with audit trails
- » Reactivate deleted records
- » Create database maintenance applications
- » and much more!

With DBU's versatility, your staff can venture into the GUI world or work from within an Eclipse based IDE and yet return to the green screen instantly, providing them a comfortable transition to the GUI environment while maintaining productivity. And any DBU applications created through the green screen method can instantly be available to users in a GUI.

Access and Integrate Your Remote Data!

DBU / RDB offers DBU access to remote databases like MySQL, Microsoft SQL Server, DB2, Microsoft Access, Oracle, and more! Use DBU to analyze and securely modify data on all your servers.

RDB Connect provides full SQL access to remote data from all System i applications. Easily access all your databases from an RPG or any System i applications. Easily access all your databases from an RPG or any high-level language program. Now, everything can be real-time!

Free 30 Day License